Dechong Samdrup Gongphel Community Forest

(བདེ་སྐྱོང་བསམ་འགྲུབ་གོང་འཕེལ་སྡེར་སྤྱི་ནགས་ཚལ)

(First Revision)

August 2022-July 2032

(འཇོན་སྐྱོང་འཆར་གཞི་བསྒྲུབ་བཟོ་དང་པ)

དྲུག་ཡུན་ལོ་༢༠༢༢ - ༢༠༣༢

DOFPS/SFED/SFS/2-2/2022/69 24/8/2022

APPROVAL SHEET

Name of the community Forest	Dechong Samdrup Gongphel Drongdey Nagtshel
No of CFMG Member	14
Village	Geyza-Zomina
Chiwog	Zomi-Geyza
Gewog	Khameod
Dzongkhag	Gasa
Production Area (Ha)	56.27
Protection Area (Ha)	0.79
Total Community Forest Area (Ha)	57.85
Plan Period	July 2022 to June 2032

Prepared and submitted for approval

	Community Forest Group's representative	Forestry representative (CFMP Facilitator)	Geog Administration	Social Forestry Section	Division/Park Office
Signature					
Name	Gyem Gyeltshen	Kinley Tshering	Damcho Dorji	Rinzin Dorji	Rinzin Dorji
Designation	**CF Chairperson**	**Sr. Forest Ranger**	**Gup**	**Forest Officer**	**CFO**

Reviewed and recommended for Approval

Signature		
Name	Mr. Tashi Wangchuk	Mr. Karma Jigme Temphel
Title	**Section Head**	**Chief Forestry Officer**
Division/Section	Community Forest Section/Social Forestry & Extension Section	Social Forestry & Extension Section

Approved by

Director

Department of Forests and Park Services

SANSARI SHANTI COMMUNITY FOREST MANAGEMENT PLAN

[1st Revision]

Sansari Shanti Community Forest Management Group
Chirtshosa, Pemathang, Samdrup Jongkhar

Plan Period: August 2022-July 2032

DOFPS/SFED/SFS/2-2/2022/72 24/8/2022

Approval Sheet

ANNEX 3: APPROVAL SHEET

Name of Community Forest	Sansari Shanti Community Forest
Village	Chirtslosa
Chiwog	Chirtshosg
Gewog	Pemathang
Dzongkhag	Samdrup Jongkhar
Production area (Hectare/Acre)	33.44 Hla
Protection area (Hectare/Acre)	3.23 Ha
Total Community Forest Area (Hectare/Acre)	36.68 Ha
Total CFMG Member (No. of HH)	29

Prepared and Submitted for Approval

	Community Forest Management Group	Forestry Representative (CFMP Facilitator)	Gewog Administration	Social Forestry Section	Division/Park Office
Signature					
Name	Laxmi Narayan Bhattri	TB Gurung	Pema Lekso	Kiran Rai	Ugyen Tshering
Title	Chairperson	Sr. Forest Ranger	Gup	Head	Chief Forestry Officer

REVIEWED AND RECOMMENDED FOR APPROVAL

Signature		
Name	T. Bkai	KJ Tamphel
Title	Focal Officer	Chief Forestry Officer
Division	Social Forestry and Extension Division	Social Forestry and Extension Division

APPROVED BY:

DIRECTOR/DIRECTOR GENERAL
DEPARTMENT OF FORESTS AND PARK SERVICES

DEVITHANE COMMUNITY FOREST MANAGEMENT PLAN

(1st Revision)

Village : Mendrupling and Lower Dungkarling
Gewog : Phuntshothang,
Drungkhag : Samdrupcholing
Dzongkhag : Samdrup Jongkhar
Div/Park : Jomotsangkha Wildlife Sanctuary

Plan Period: August 2022 to July 2023

DOFPS/SFED(SFS)2-2/2022/73 24/8/2022

Approval Sheet

APPROVAL SHEET

Name of Community Forest	Dewathang community Forest.
Village	Mendrupling
Chiwog	Dungkisling
Gewog	Phuntsholing.
Dzongkhag	Sindrup Jongkhar
Production area(Hectare/Acre)	162.39 Ha
Protection area(Hectare/Acre)	32.71 Ha
Total Community Forest Area(Hectare/Acre)	195.10 ha
Total CFMG member(No. of HH)	55

Prepared and submitted for approval

	Community Forest Management Group	Forestry Representative (CFMP facilitator)	Gewog Administration	Social Forestry Section	Division/Park Office
Signature					
Name	Prem Kumar Khati	Sonam Dendup	Jamyang Gyeltshen	Kiran Rai	Ugyen Tshering
Title	**Chairman**	Forest Ranger-I	**Gup** གཡོག་	**Head**	**Chief Forestry Officer**

Reviewed and recommended for approval

Signature		
Name	P.B. Rai	KJ Tamang
Title	Focal Officer	Chief Forestry Officer
DIVISION	Social Forestry and Extension Division	Social Forestry and Extension Division

APPROVED BY:

DIRECTOR/DIRECTOR GENERAL

DEPARTMENT OF FORESTS AND PARK SERVICES

CHIMUNG DENDRUPLING COMMUNITY FOREST MANAGEMENT PLAN

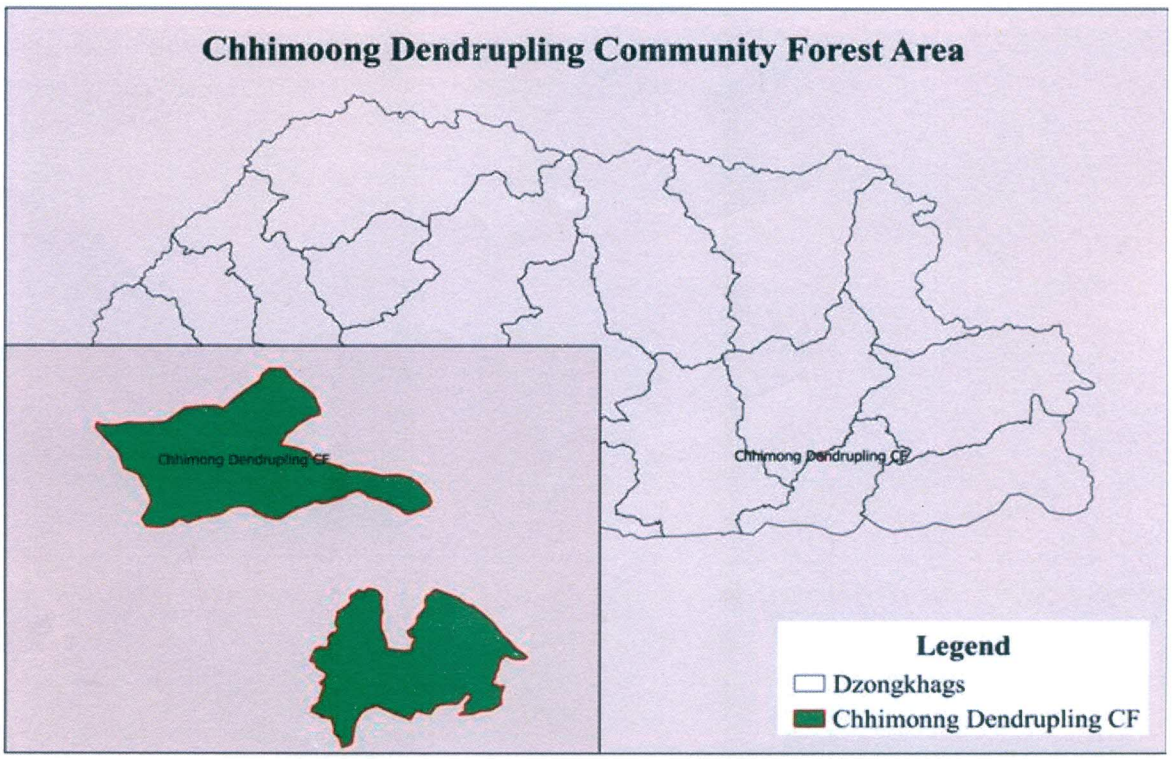

CHIMUNG GEWOG

PEMAGATSHEL DZONGKHAG

Plan Period: July 2022- June 2032

DOFPS/SFED/SFS/2-2/2022/84 31/8/2022

APPROVAL SHEET

Name of Community Forest	Chhimoong Dendrupling C.F
Village	Chhimoong
Chiwog	Chhimoong
Gewog	Chhimoong
Dzongkhag	PemaGatshel
Production area(Ha)	75.37
Protection area (Ha)	11.85
Total Community Forest Area(Ha)	87.22
Total CFMG member (HH)	51

Prepared and Submitted for Approval

	CFMG	Forestry Representative	Gewog Administration	Social Forestry Section	Division/park office
Signature					
Name	Karma Lhendup	Cheki Wangdi	Yeshi Wangdi	Tshering Phuntsho	Tshering Dendup
Title	Chair person	FR	GAO	FO	CFO

GUP
GEOG ADMINISTRATION CHIMOONG
DUNGSAM : PEMAGATSHEL

REVIEWED and RECOMMENDED FOR APPROVAL

Signature		
Name	Tashi Wangchuk	K D Tamang
Title	Focal officer	Chief Forestry Officer
Division	Social Forestry and Extension Division	Social Forestry and Extension Division

Approved by:

Director/Director General

Department of Forest and Park Services

DRUK TSHENDEN COMMUNITY FOREST
WANGCHANG GEWOG: PARO

Plan Period: September 2022 to August 2032

REVISED

DOFPS/SFED/SFS/2-2/2022/85 31/8/2022

ANNEX 3: APPROVAL S HEET

Name of Community Forest	Druk Thsenden Community Forest
Village	Gaptey
Chewogs	Gaptey
Gewog	Wangchang
Dzongkhag	Paro
Production area (Ha/Acre)	252.16 hectare
Total community Forest area (Ha/acre)	305.44 Hectare
Total CFMG members (No. of HH)	110 HH

Prepared and submitted for approval

	Community Forest Management Group	Forestry Representative (CFMP Facilitator))	Gewog Administration	Social Forestry Section	Division /Park office
Signature					
Name	Nidup Tshering	Tshewang Nidup	Pem Deki	Thinley Tshering	Namgay
Title	Chairperson	Site in-Charge	Geog ADM officer	Head SFES	Chief Forestry Officer Paro Forest Division

REVIEWED AND RECOMMENDATION FOR APPROVAL

Signature		
Name	Tashi Wangchuk	K J Tenphel
Title	Focal officer	Chief Forestry Officer
Division	Social Forestry and Extension Section	Social Forestry and Extension Section

APPROVED BY:

DIRECTOR/DIRECTOR GENERAL

DEPARTMENT OF FOREST AND PARK SERVICES

NOMEY MEMANG

COMMUNITY FOREST

PLAN PERIOD: September 2022 – August 2032

DOFPS/SFED/SFS/2-2/2022/83 31/8/2022

ANNEX: APPROVAL SHEET

Name of Community Forest	Nomey Memang Community Forest
Village	Wongborang, Abiri-gonpa and Nomey
Chiwog	Wongborang
Gewog	Dungmin
Dzongkhag	Pemagatshel
Production area (Hectare/Acre)	62.85 Ha.
Protection area (Hectare/Acre)	5.314 Ha.
Total Community Forest Area (Hectare/acre)	68.164 Ha.
Total CFMG member (No. of HH)	16

Prepared and submitted for Approval

	Community Forest Management Group	Forestry Representative (CFMP facilitator)	Gewog Administration	Social Forestry Section	Division/Park Office
Signature					
Name	Mr. Kezang Thinley	Mr. Kinley Penjor	Mr. Choki Thinley	Mr. Tshering Phuntsho	Mr. Tshering Dendup
Title	Chairperson	FR – I	GUP	Head	Chief Forestry Officer

REVIEWED and RECOMMENDED FOR APPROVAL

Signature		
Name	Tashi Wangchuk	R I Tempthel
Title	Focal Officer	Chief Forestry Officer
DIVISION	Social Forestry and Extension Division	Social Forestry and Extension Division

APPROVED BY:

DIRECTOR/DIRECTOR GENERAL
DEPARTMENT OF FORESTS AND PARK SERVICES

Drangmaling Kuenphen Community Forest

Revised

Plan Period: September 2022 – August 2032

Tsamang Gewog
Mongar Dzongkhag

DoFPS/SFED/SFS/2-2/2022/82 31/8/2022

APPROVAL SHEET FOR COMMUNITY FOREST MANAGEMENT PLAN

Name of Community Forest:	Drangmaling Kuenphen CF
Chiwog:	Drangmaling
Gewog:	Tsamang
Dzongkhag:	Mongar
Production area (Hectare):	120.47
Protection & non production area (Hectare):	0.43
Total Community Forest Area (Hectare):	120.9
Total CFMG members (No. of HH):	22

Prepared and Submitted for Approval

	Community Forest Management Group	Forestry Representative	Geog Administration	Social Forestry Section	Division/ Park Office
Signature		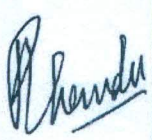	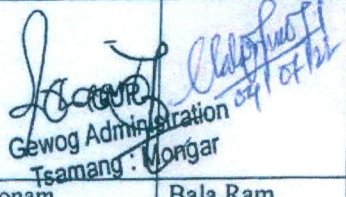		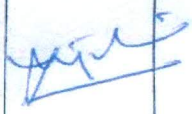
Name	Tsewang Tenzin	Pema Khandu	Sonam Phuntsho	Bala Ram Mafchan	Yonten Norbu
Title	Chairperson	Forestry Ranger	GUP	Head	CFO

REVIEW and RECOMMENDED FOR APPROVAL

Signature	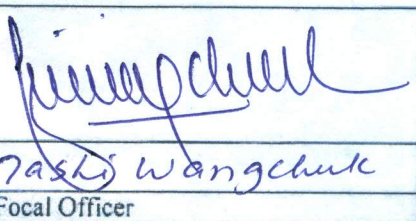	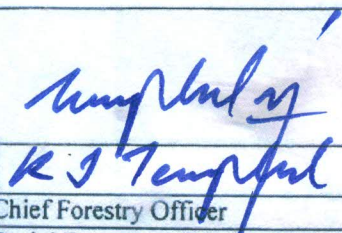
Name	Tashi Wangchuk	K J Tempel
Title	Focal Officer	Chief Forestry Officer
Division	Social Forestry and Extension Division	Social Forestry and Extension Division

APPROVED By:

DIRECTOR
DEPARTMENT OF FORESTS AND PARK SERVICES

Tshelingore Community Forest Management Plan

Zobel Gewog

Pema Gatshel Dzongkhag

Management Plan

(2022 – 2032)

DOFPS/SFED/SFS/2-2/2022/81 31/8/2022

APPROVAL SHEET FOR COMMUNITY FOREST MANAGEMENT PLAN

Name of Community Forest	Tshelingore Community Forest
Village	Tshelingore
Chiwog	Tshelingore
Gewog	Zobel
Dzongkhag	Pemagatshel
Production area (Hectare)	92.44
Protection area (Hectare)	5.56
Total Community Forest Area (Hectare)	98
Total CFMG Member (No. of Household)	31

Prepared and Submitted for Approval:

	Community Forest management Group	Forestry Representative (CFMP facilitator)	Geog Administrative	Social Forestry Section	Divisional Forest Office
Signature					
Name	Mr. Tempa Gyeltshen	Mr. Tshewang Namgay	Mr. Pema Dorji	Mr. Tshering Phuntsho	Mr. Tshering Dendup
Title	CFMG Chairperson	Forest Ranger-II	Gup	Head, SFES	Chief Forestry Officer

REVIEWED AND RECOMMENDED FOR APPROVAL:

Signature		
Name	Tashi Wangchuk	KJ Tamphel
Title	Focal Officer	Chief Forestry Officer
Division	Social Forestry and Extension Division	Social Forestry and Extension Division

APPROVED BY:

DIRECTOR
DEPARTMENT OF FORESTS AND PARK SERVICES

UGYENDRALO COMMUNITY FOREST MANAGEMENT PLAN

HUNGREL GEWOG

PARO

PLAN PERIOD: September 2022 to August 2032

REVISED

DoFPS/SFED/SFS/2-2/2022/79 31/8/2022

ANNEX 3: APPROVAL S HEET

Name of Community Forest	Ugyendralo Community Forest
Village	Genkha
Chewogs	Genkha
Gewog	Hungrel
Dzongkhag	Paro
Production area (Ha/Acre)	12.06 hectare
Total community Forest area (Ha/acre)	50.9 Hectare
Total CFMG members (No. of HH)	14 HH

Prepared and submitted for approval

	Community Forest Management Group	Forestry Representative (CFMP Facilitator))	Gewog Administration	Social Forestry Section	Division /Park office
Signature					
Name	Ugyen Tshering	Tsewang Nidup	Tshering Pelzom	Thinley Tshering	Namgay
Title	Chairperson	Site in-Charge	Geog Adm Officer	Head SFES.	Chief Forestry Officer Paro Forest Division

Administrative Officer
Gewog Administration
Hungrel

REVIEWED AND RECOMMENDATION FOR APPROVAL

Signature		
Name	Tashi Wangchuk	K J Tamphel
Title	Focal officer	Chief Forestry Officer
Division	Social Forestry and Extension Section	Social Forestry and Extension Section

APPROVED BY:

DIRECTOR/DIRECTOR GENERAL

DEPARTMENT OF FOREST AND PARK SERVICES

DORITHASA COMMUNITY FOREST MANAGEMENT PLAN

GAKILING GEWOG

HAA DZONGKHAG

[Plan Period: August 2022 – July 2032]

DoFPS/STED/SFS/2-2/2022/68 24/8/2022

APPROVAL SHEET

Name of Community Forest	Dorithasa CF
Village	Dorithasa
Chiwog	Dorithasa
Gewog	Gakiling
Dzongkhag	Haa
Production area (Hectare/Acre)	131.207 Ha/324.08Acre
Protection area (Hectare/Acre)	37.92Ha/93.66Acre
Total Community Forest Area (Hectare/Acre)	169.129Ha/417.75Acre
Total CFMG Member (No. of HH)	28

Prepared and Submitted for Approval

	Community Forest Management Group	Forestry Representative (CFMP facilitator)	Gewog Administration	Social Forestry Section	Divisional/Park Office
Signature					
Name	Soham Wangchuk	DOPHU	Wang Tshering	AMEY OOZ 37	UGYEN WANGCHUK
Title	**Chairperson**	**Range Officer**	**GUP** Gup Gewog Administration Gakiling : Haa	**Head**	**Chief Forestry Officer**

REVIEWED and RECOMMENDED FOR APPROVAL

Signature		
Name	Tashi Wangchuk	KJ
Title	Focal Officer	**Chief Forestry Officer**
DIVISION	Social Forestry and Extension Division	Social Forestry and Extension Division

APPROVED BY:

(DIRECTOR)

DEPARTMENT OF FORESTS AND PARK SERVICES

MANAGEMENT PLAN FOR RINCHENDING COMMUNITY FOREST

GEOG: DAGALA

DZONGKHAG: THIMPHU

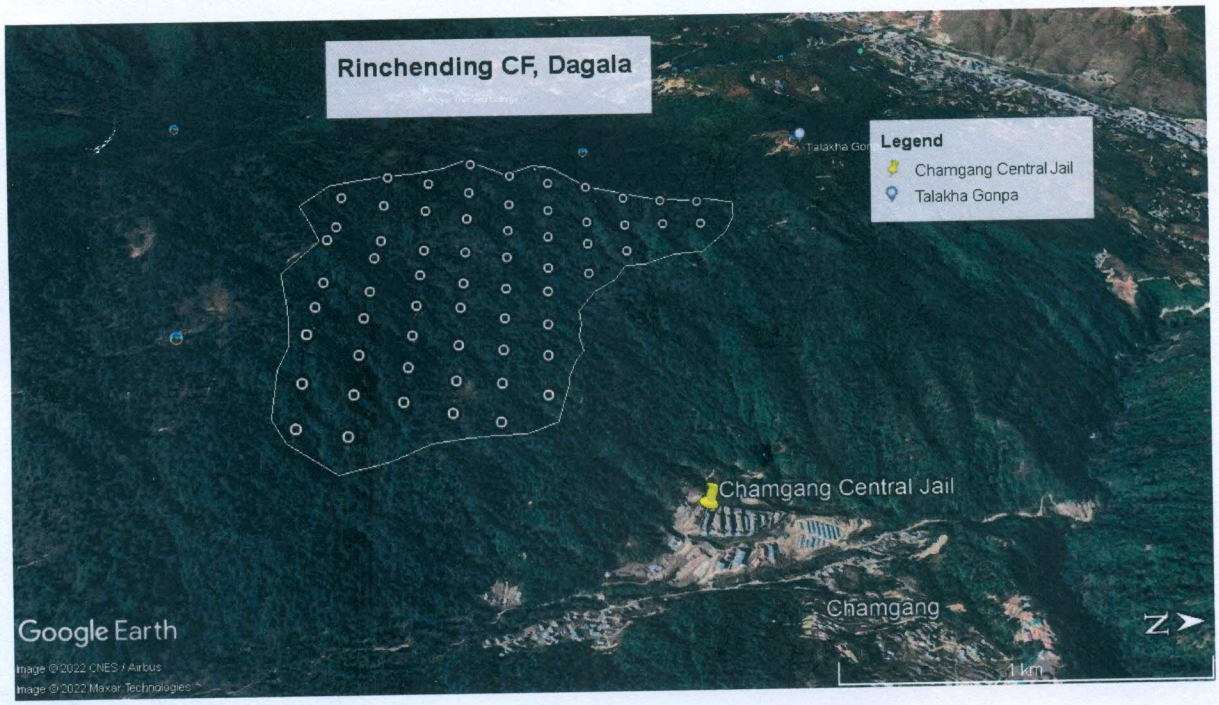

PLAN PERIOD: September 2022-August 2032

DoFPS/SFED/SFS/2-2/2022/80 31/8/2022

ANNEX 3:APPROVAL SHEET

Name of Community Forest	Rinchending Community Forest
Village	Baduzampa and Chamgangmead
Chiwog	Chamgangmead
Dzongkhag	Thimphu
Production area Hectare	110.66 Ha
Protection Area	19.56 Ha
Total Community Forest Area(Hectare/Acre)	134.69 Ha.
Total CFMG Member(No.of HH)	48.H.H

Prepared and Submitted for Approval

	Community Forest Management Group	Forestry Representative (CFMP facilitator)	Gewog Administration	Social Forestry Section	Divisional/Park Office
Signature			Gup Darkarla Gewog Thimphu		
Name	Tshering Dorji	Melam Zangmo	Gado	Tshering Penjo	Ayeltshen Drukpa
Title	Chairperson		Gup	Head	Chief Forestry Officer

Chief Forest Officer
Thimphu Forest Division
DoFPS, Thimphu

REVIEWED and RECOMMENDED FOR APPROVAL

Signature		
Name	Jashi Wangchuk	K J Hamphu
Title	Focal Officer	Chief Forestry Officer
Division	Social Forestry and Extension Divison	Social Forestry and Extension Division

APPROVED BY;

DIRECTOR/DIRECTOR GENERAL

DEPARTMENT OF FORESTS AND PARK SERVICES

TASHITHUBAR COMMUNITY FOREST MANAGEMENT PLAN

བཀྲ་ཤིས་མཐའ་འབར་གྲོང་སྡེ་ནགས་ཚལ་འཛིན་སྐྱོང་འཆར་གཞི།

FIRST REVISION
AUGUST 2022 TO JULY 2032

KHATOED GEOG
GASA DZONGKHAG

DoFPS/SFEO/STS/2-2/2022/71 24/8/2022

APPROVAL SHEET

Name of the Community Forest	**Tashithubar Community Forest**
Village	**Remi**
Chiwog	**Remi**
Gewog	**Khatoed**
Dzongkhag	**Gasa**
Net Production area (Hectares)	**45.96**
Total area (Hectares)	**46.97**
Total members	**10 members**

Prepared and submitted for approvals:

	CFMG	Forestry representative (CFMG facilitator)	Gewog Administration	Social Forestry Section, JDNP	JDNP	Gasa Park Range
signatures						
Names	**Kinga Wangmo**	**Rupa Rai**	**Thinley Wangdi**	**Rinzin Dorji**	**Rinzin Dorji**	**Sonam Younten**
Designation	CF, Chairman	CF, Focal	Gup	Section Head	Chief Forest Officer	Park Range Officer

Reviewed and recommended for approvals:

Signatures		
Name	Tashi Wangchuk	K I Tamphel
Title	**Focal Officer**	**Chief Forestry Officer**
DIVISION	**Social Forestry and Extension Division**	**Social Forestry and Extension Division**

Director
Department of Forests & Park Services
Ministry of Agriculture & Forests
Thimphu : Bhutan

COMMUNITY FOREST MANAGEMENT PLAN FOR

CHARCHUTHANG CFMG

RANGTSE VILLAGE, GAKILING GEWOG, HAA

MANAGEMENT PLAN PERIOD

August 2022 to July 2032

DOFPS/SFED/SFS/2-2/2022/70 24/8/2022

APPROVAL SHEET

Name of Community Forest	Charchuthang CF
Village	Rangtse
Chiwog	Rangtse
Gewog	Gakiling
Dzongkhag	Haa
Production area (Hectare/Acre)	292.34 Ha/722.3 Acre
Protection area (Hectare/Acre)	40.88 Ha/101 Acre
Total Community Forest Area (Hectare/Acre)	333.22 Ha/831.5 Acre
Total CFMG Member (No. of HH)	49

Prepared and Submitted for Approval

	Community Forest Management Group	Forestry Representative (CFMP facilitator)	Gewog Administration	Social Forestry Section	Divisional/Park Office
Signature					
Name	Gatu Drukpa	DOPHU	Klang Tshering	AKEY DORJI	Ugyen Wangchuk
Title	**Chairperson**	**Range Officer**	**GUP** Gup Gewog Administration Gakiling : Haa	**Head**	**Chief Forestry Officer**

REVIEWED and RECOMMENDED FOR APPROVAL

Signature		
Name	Tashi Wangchuk	KJ Tamphal
Title	Focal Officer	**Chief Forestry Officer**
DIVISION	Social Forestry and Extension Division	Social Forestry and Extension Division

APPROVED BY:

(DIRECTOR)

DEPARTMENT OF FORESTS AND PARK SERVICES